

Telescopic Under Floor Void Ventilator

CODE **G960**

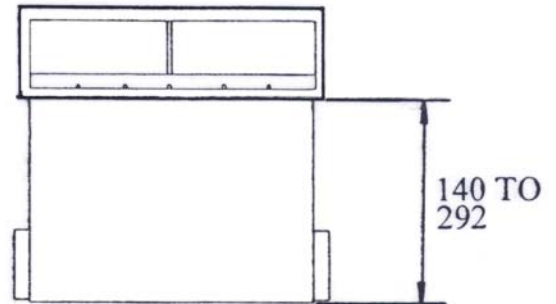

VIEW ON A

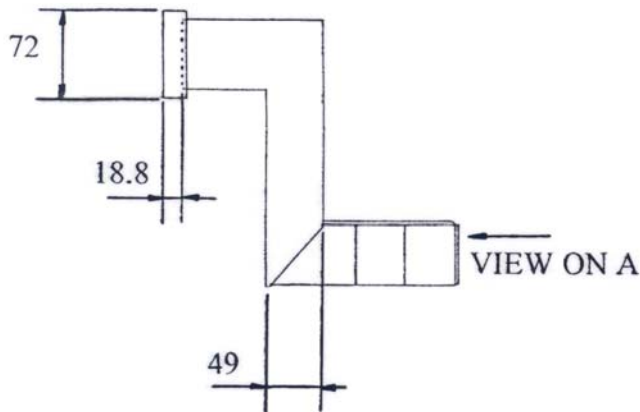
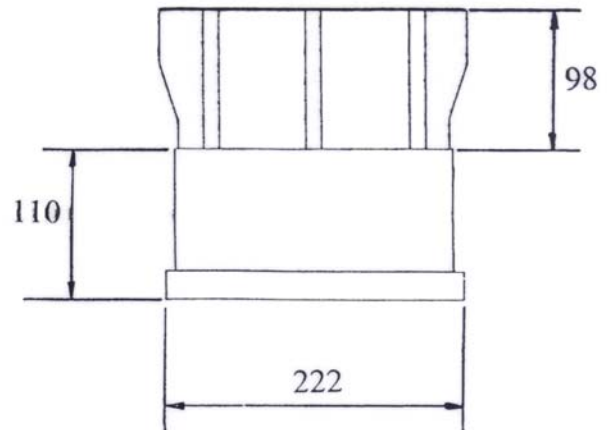
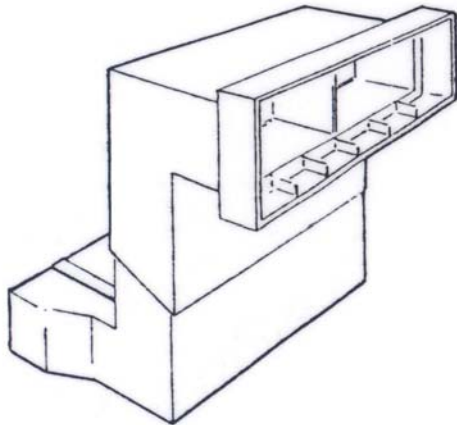
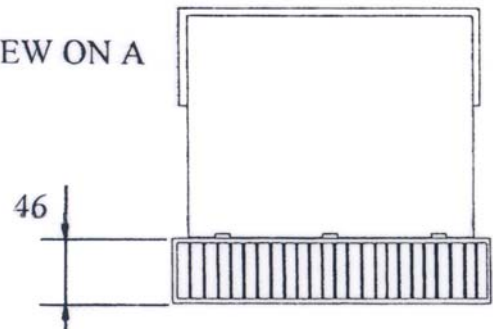

Description:

The G960 Telescopic Under Floor Void Ventilator is designed to provide a clear airflow passage to the void underneath a suspended floor.

The telescopic feature enables the G960 to adjust vertically between three and five brick courses although a G961 Vertical Extension Sleeve is also available for further multiples of two course adjustments as required.

The rear of the vent features a rodent grille consisting of evenly spaced slots specifically sized to prohibit entry of rodents and building debris which could block the vent.

The front aperture is able to take a G930 Combination Airbrick or a clay airbrick albeit with a reduced airflow.

| | |
|-----------------------|-----------------------------------|
| COLOURS | Black |
| PACKING DETAILS | Packed in 20's per cardboard box. |
| WEIGHT | 9.2kg per box |
| MATERIAL | Polypropylene |
| MANUFACTURING PROCESS | Injection Moulded |
| FREE AIRFLOW | 6,600mm ² |

MANTHORPE BUILDING PRODUCTS LTD
 MANTHORPE HOUSE
 BRITAIN DRIVE
 CODNOR GATE BUSINESS PARK
 RIPLEY
 DERBYSHIRE DE5 3ND

TEL: 01773 303 000
 FAX: 01773 303 300
 EMAIL: customercare@manthorpebp.co.uk
 WEB: www.manthorpebp.co.uk

DRN M.L.W.O Date 21.06.19

The company maintains a policy of continuous development of its product range and reserves the right to amend the specification without notice.

DRG No

MBP 8058

Issue

B

Telescopic Under Floor Void Ventilator

CODE **G960**

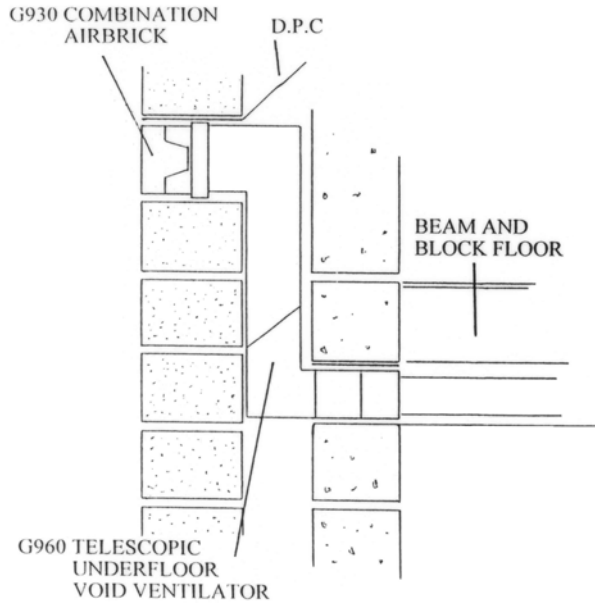

FITTING SITUATION SHOWING G960 BEING USED TO VENTILATE THE VOID UNDER A BEAM AND BLOCK FLOOR.

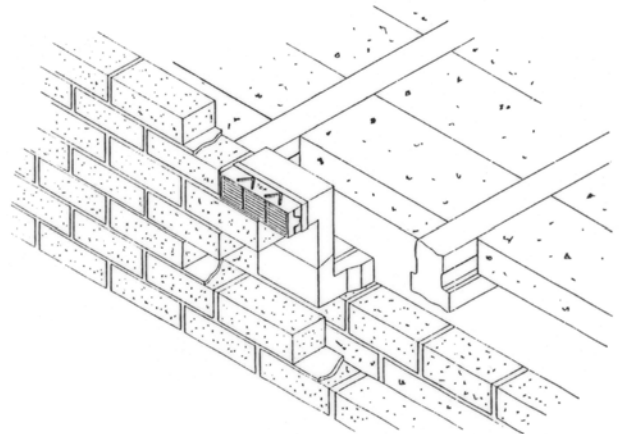
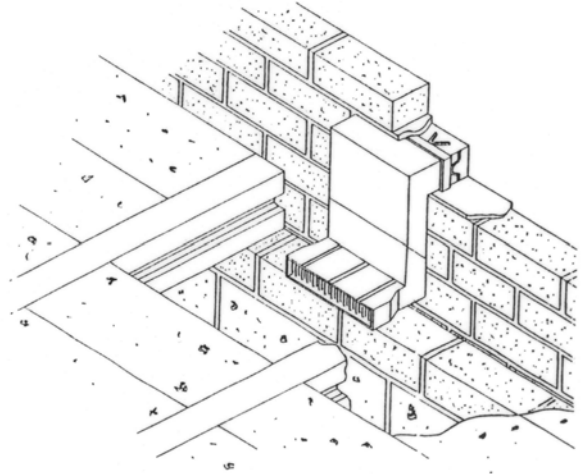

Fitting Instructions:

The G960 Telescopic Under Floor Void Ventilator should be installed during the normal course of bricklaying. If fitted above the D.P.C a suitable cavity tray should be fitted above the G960.

The G960 Telescopic Under Floor Void Ventilator should be fitted in at least two opposing walls to create a through flow. As N.H.B.C recommendations state "Ventilators should be placed at not more than two meter centres and within 450mm of each end of the wall". Bricklaying should then be completed as normal although care should be taken to keep the air flow passage clear from mortar droppings.

This product should be used in conjunction with other products from the Manthorpe range to provide a complete through wall ventilation system.

References:

BRE: DIGEST 17/262
 BRE: Floors, Flooring
 DOE: Building Regs C4
 NHBC: Standards 5.2

MANTHORPE BUILDING PRODUCTS LTD
 MANTHORPE HOUSE
 BRITAIN DRIVE
 CODNOR GATE BUSINESS PARK
 RIPLEY
 DERBYSHIRE DE5 3ND

TEL: 01773 303 000
 FAX: 01773 303 300
 EMAIL: customercare@manthorpebp.co.uk
 WEB: www.manthorpebp.co.uk

DRN M.L.W.O Date 21.06.19

The company maintains a policy of continuous development of its product range and reserves the right to amend the specification without notice.

DRG No

MBP 8058

Issue

B

G960, G961 COURSE CALCULATIONS

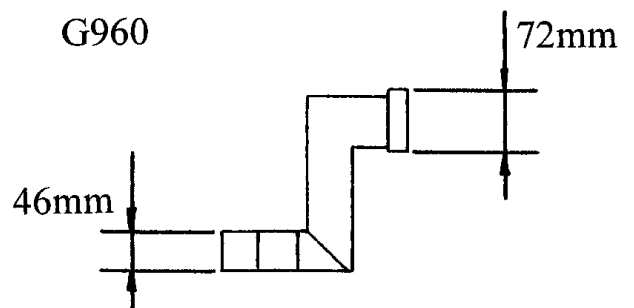
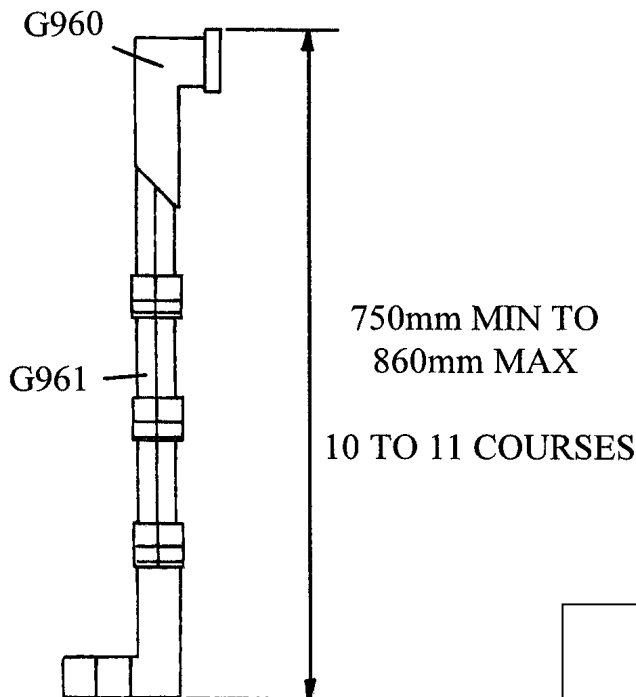
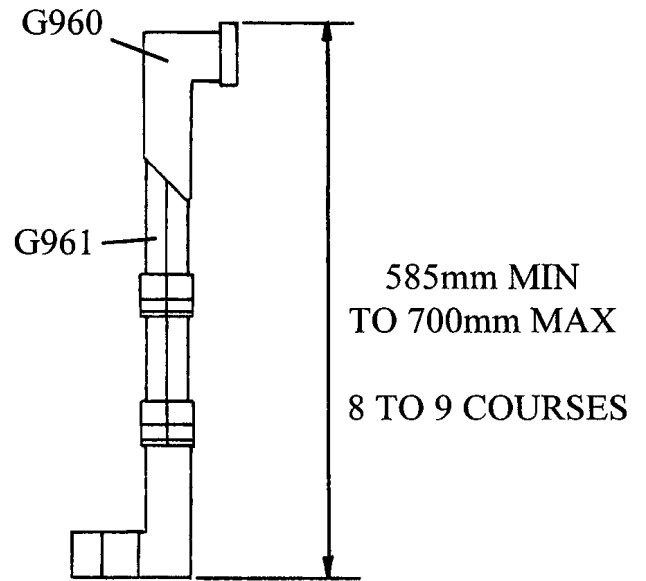
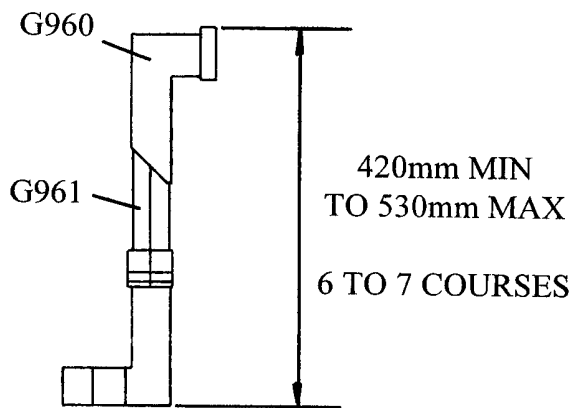
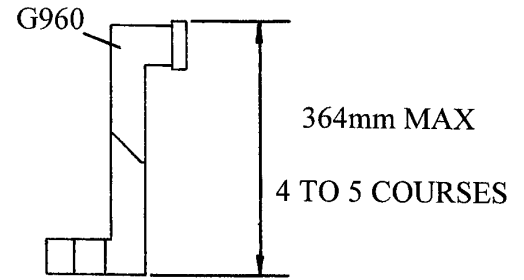
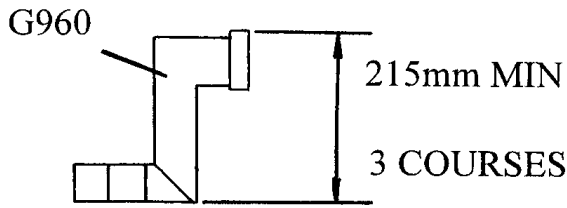

ADDITIONAL G961's CAN BE ADDED TO ACHIEVE ANY NUMBER OF COURSES.